

FARRIS, HANSEN & ASSOCIATES, INC.

ENGINEERING — ARCHITECTURE — SURVEYING  
7 RIDGWAY COURT — P.O. BOX 437 — ELKHORN, WISCONSIN 53121  
PHONE: (262) 723-2098 FAX: (262) 723-5886

— WORK ORDERED BY —  
SHERI MORELLI  
1425 SOUTH SHORE DRIVE  
DELAVAN, WI. 53115

All that certain piece of land lying and being in the SE 1/4 of Section 22, T.2 N., R.16 E., being the Town of Delavan, Walworth County, Wisconsin; described as follows, to-wit: Beginning at a stake on the Northwestern side of the road or highway running across the said SE 1/4, which stake is at the SE corner of that certain piece of land conveyed to Lily Bowden, the Deed of which conveyance is on record in the Register of Deeds office in and for said County in Vol. 171 of Deeds on page 52, and being also 221.3 feet Southwesterly of the brick post on the Northwestern line of the said road or highway; thence Westerly being along the Southerly line of the Bowden Lot, 115.00 feet, thence Southwesterly parallel to the road 93.9 feet to the South line of this lot, thence Easterly along the South line of lot 105.00 feet to the Northwestern line of the road, thence Northeasterly along the Northwestern line of the road 100.00 feet to the place of beginning.

PLAT OF SURVEY

LOCATED IN THE SE 1/4 SECTION 22  
TOWN 2 NORTH, RANGE 16 EAST  
WALWORTH COUNTY, WI.

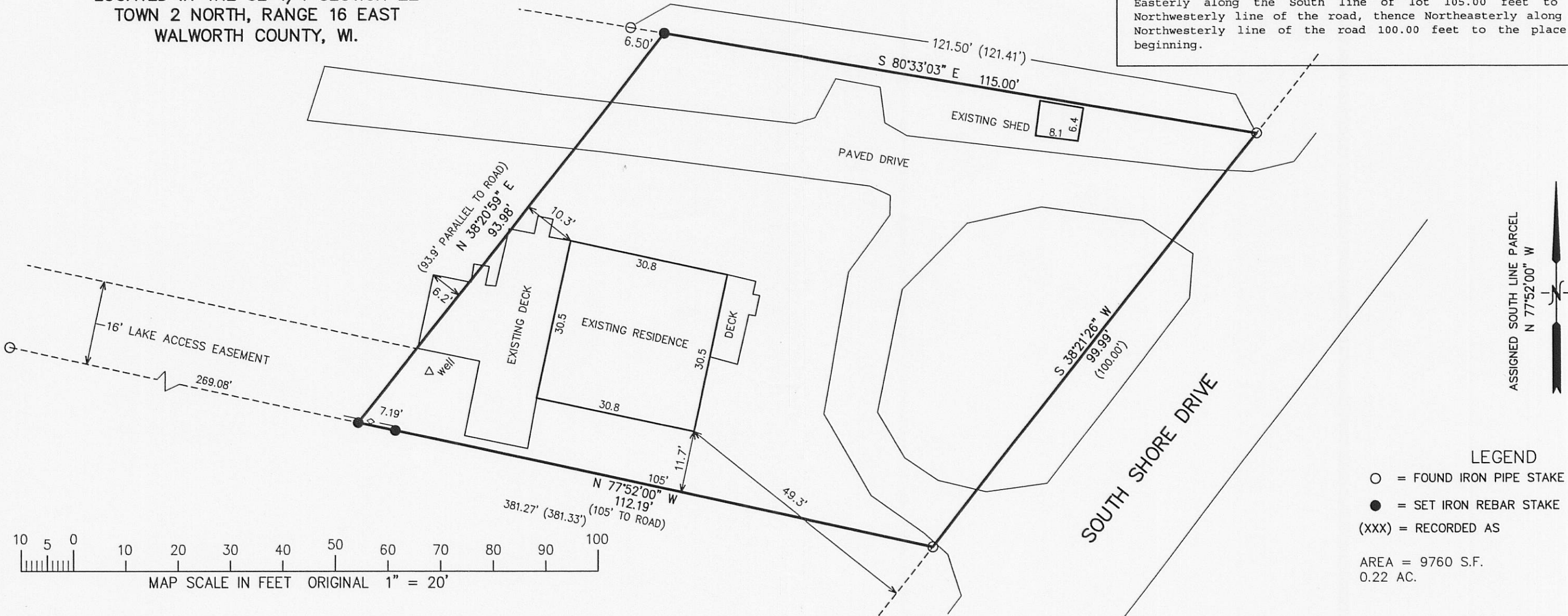

LEGEND  
○ = FOUND IRON PIPE STAKE  
● = SET IRON REBAR STAKE  
(xxx) = RECORDED AS  
  
AREA = 9760 S.F.  
0.22 AC.

NOTE: COPIES OF THIS MAP TO WHICH THE FOLLOWING CERTIFICATE WILL APPLY SHOW SURVEYOR'S ORIGINAL SEAL AND SIGNATURE IN RED INK. COPIES BY ANY OTHER MEANS MAY HAVE ALTERATIONS WHICH DO NOT REPRESENT THE SURVEYOR'S WORK PRODUCT.

I HEREBY CERTIFY THAT THE ABOVE DESCRIBED PROPERTY HAS BEEN SURVEYED UNDER MY DIRECTION AND THAT THE ABOVE MAP IS A TRUE REPRESENTATION THEREOF AND SHOWS THE SIZE AND LOCATION OF THE PROPERTY AND ITS EXTERIOR BOUNDARIES. THIS SURVEY IS MADE FOR THE USE OF THE PRESENT OWNERS OF THE PROPERTY, AND ALSO THOSE WHO PURCHASE, MORTGAGE, OR GUARANTEE THE TITLE THERETO WITHIN ONE YEAR FROM THE DATE HEREOF.

DATED: SEPTEMBER 24, 2010

*Peter S. Gordon*  
PETER S. GORDON R.L.S. 2101

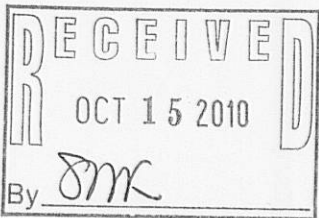
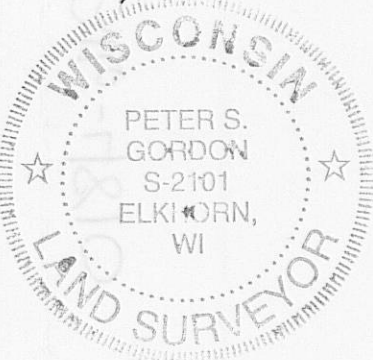

PROJECT: 8243  
DATE: 09-24-2010  
SHEET 1 OF 1

SEP 24 2010